

SHORE POINT ARCHITECTURE, PA

GUTTER AND LEADER SCHEDULE AND LIGHTING PLAN FOR HPC COA APPLICATION

SPA Job Number.: 2022-37 Latoraca Residence
Property Address: 139 Inskip Avenue, Ocean Grove

Date	Revision / Submission
11/17/22	INITIAL RELEASE

**EXISTING PRE-FINISHED K-STYLE
ALUMINUM GUTTERS AND LEADERS**

**PROPOSED PRE-FINISHED 1/2 ROUND
ALUMINUM GUTTERS AND ROUND LEADERS**

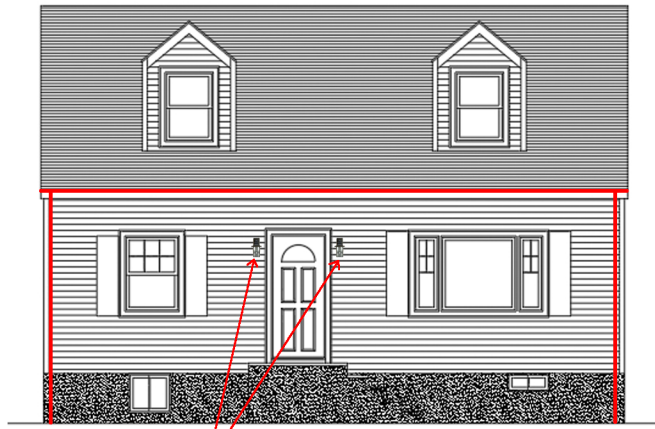

FRONT ELEVATION (SOUTH)
1/4"=1'-0"

EXISTING LIGHTING
FIXTURES

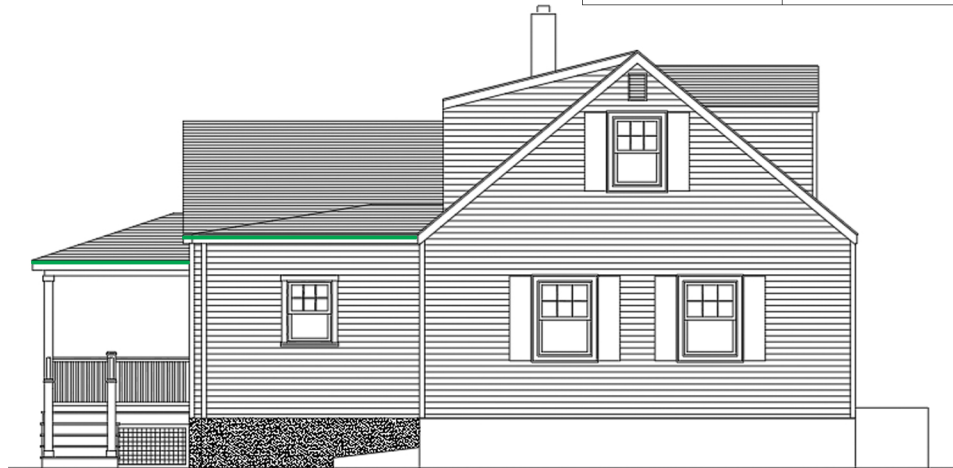

SIDE ELEVATION (WEST)
1/4"=1'-0"

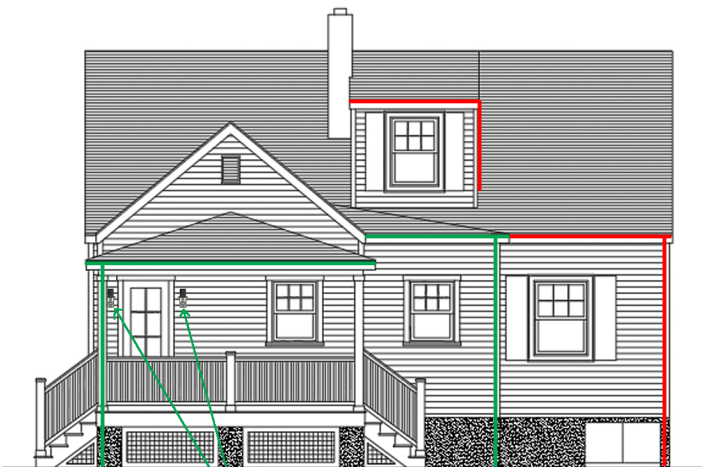

REAR ELEVATION (NORTH)
1/4"=1'-0"

PROPOSED LIGHTING
FIXTURES TO MATCH EXIST.
(SEE CUT-SHEET)

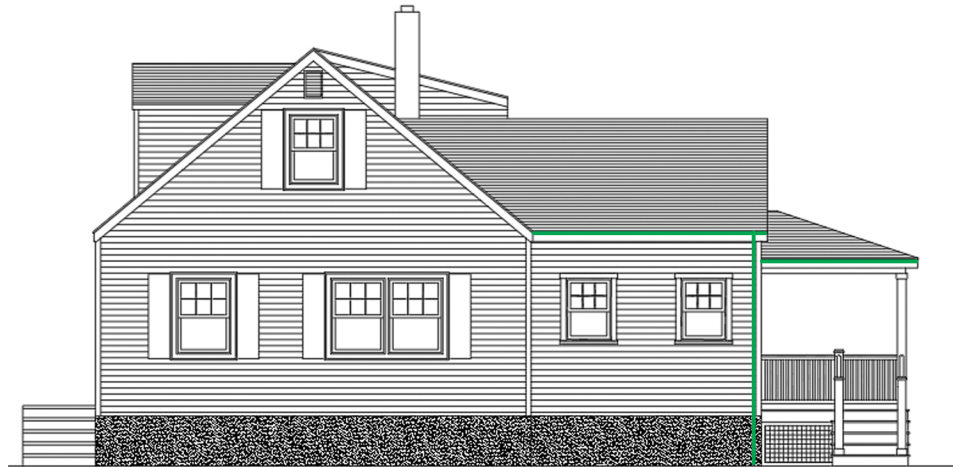

SIDE ELEVATION (EAST)
1/4"=1'-0"