

APPROVED
ZONING

JUN 14 2023

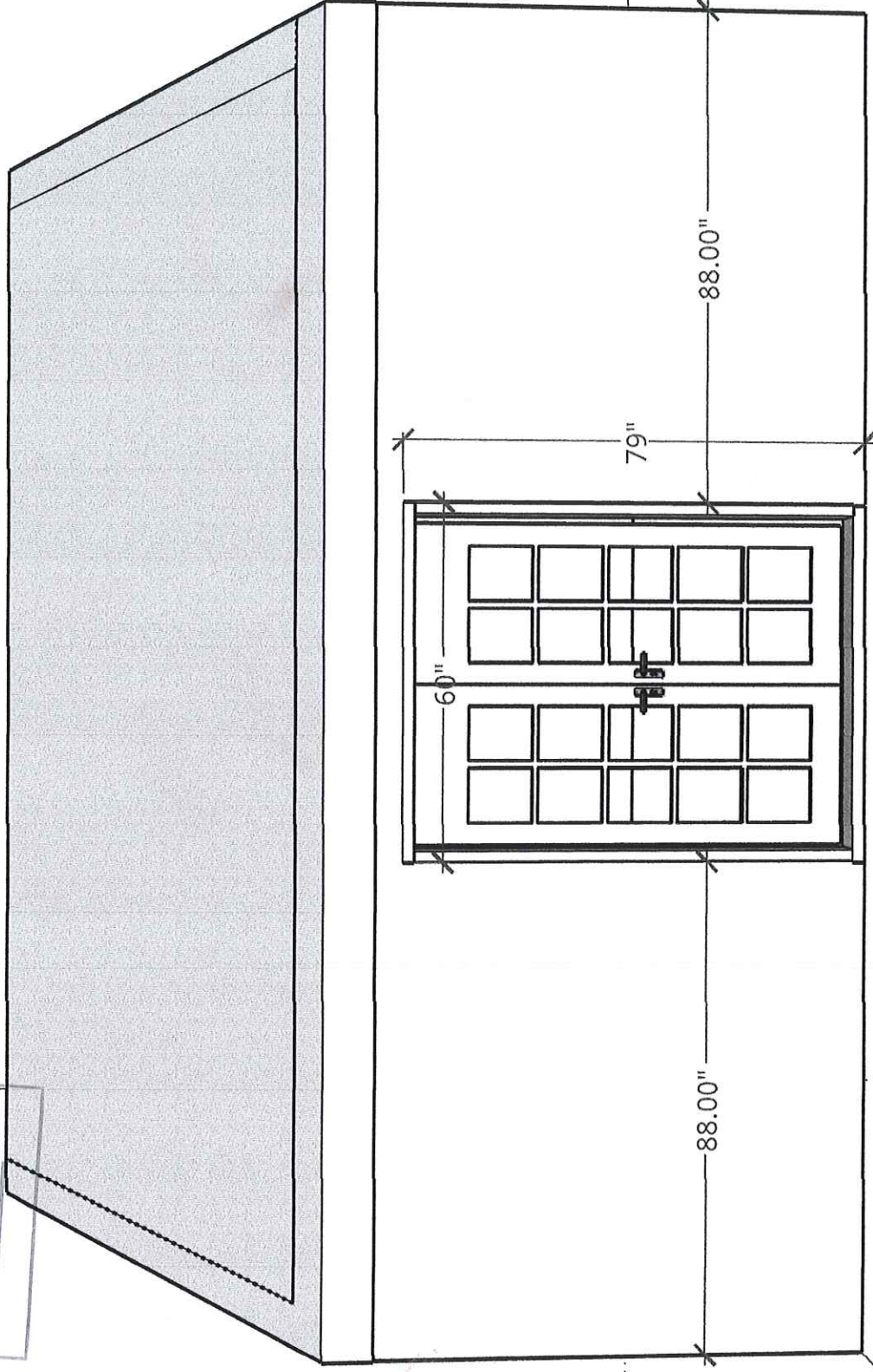

APPROVED
ZONING
JUN 14 2023

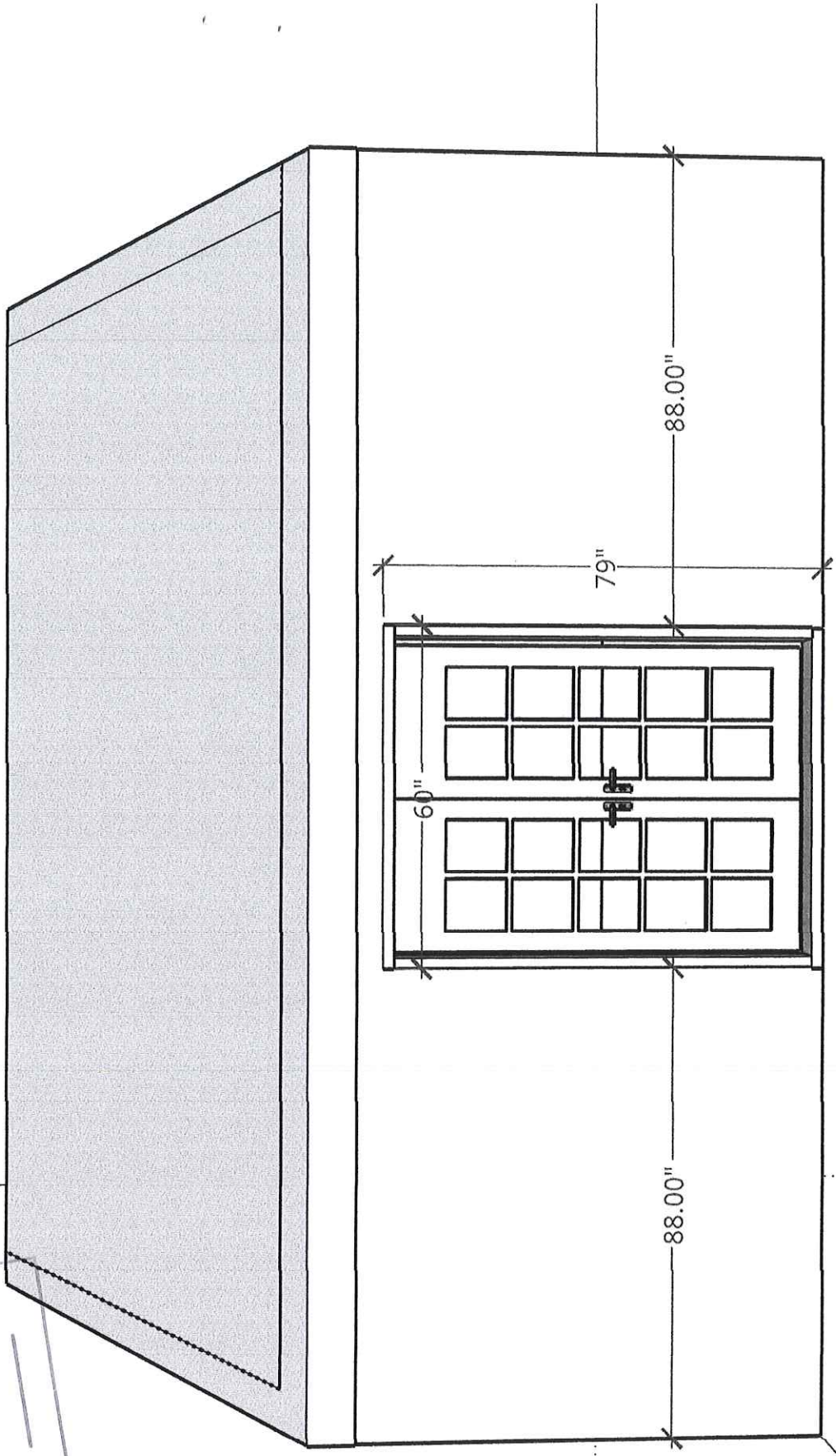

PROPOSAL

Quote #: 821436-EP-Bannayan

8/29/2023



66 South Main Street ♦ Hammond, NY 13646

Toll Free: (800) 787 2001

Visit Us Online:

Fax: (315) 324 6531

www.VintageDoors.com

Email: cs@vintagedoors.com

Bill To:
John Bannayan
311 W 83rd Street
New York NY 10024
Home: (917) 815-6737
Work:
Cell:
Fax:
Email: Bannayan@gmail.com

Ship To: ****VERIFY****
John Bannayan
14 Ocean Pathway
Ocean Grove NJ 07756
Home: (917) 815-6737
Work:
Cell:
Ship #:
Email: Bannayan@gmail.com

Sales Person: Erica
Email:
cs@vintagedoors.com
Ext: 224



Item #	Description	Price EA	QTY	Total
--------	-------------	----------	-----	-------

1	Double F26 French Door / Clear Insulated Tempered Glass - True Divided Lites / African Mahogany / Exterior / Center T-Astragal with Mortise Flush Bolts / Rough Opening Size (Verify): 64w / 79h / 1 3/4t / Jamb: 6 9/16w / *Special Order* Non Lacquered Brass Exterior 4 x 4x Ball Bearing Hinges / Mortise Lock Prep (Sideplate and Pocket in Edge of Active Door) / Double In Swing (Verify Active Door) / Adjustable Mahogany Threshold / 2 1/2" Wide Brick Molding	7,775.00	1	\$7,775.00
2	*Special Order* Nashville Mortise Entry Set / Non-Lacquered Brass Do you want to add a Matching Dummy?	1,169.00	1	\$1,169.00

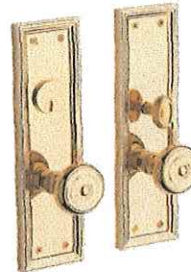
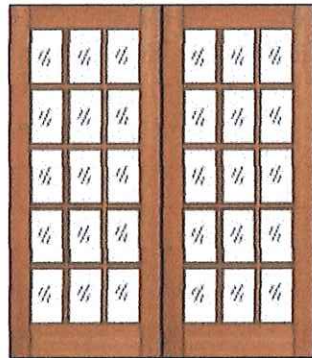

NO SALES TAX

To Order, Shop Drawing Must Also Be Approved

Crated Weight (lbs): 505	Fully Insured Delivery (FedEx or Other Providers): 309.00	Subtotal: \$8,944.00
		Tax Rate: 0.000%
		Total Tax: 0.00
		TOTAL: \$9,253.00

Yes, I agree with all terms and conditions of this purchase order Date: _____

Vintage Doors thanks you for the Opportunity to Quote Your Project - All quotes are good for 10 days.

Door Order Policy: Signatures are required on both your proposal & shop drawing, along with payment.

Payment Policy: Your door order is built-to-order. Payment in full is required unless deposit is shown.

We accept checks, certified funds, wire transfers & conveniently accept VISA, MC and DISC for an additional 4%.

Shipment Policy: Deliveries too large for Ground service must be Tractor Trailer Friendly locations.

Deliveries require inspection, assistance and a signature - Drivers deliver to the end of truck only.

Lift Gate options are available at an additional cost if needed. Let us know of any questions.



View from the proposed door location of the doors

STYLE

Propose using the original door from the renovation in 2015 which was found in the backyard See image below). The second door will be sourced to be identical to the original door to make up the proposed French doors.

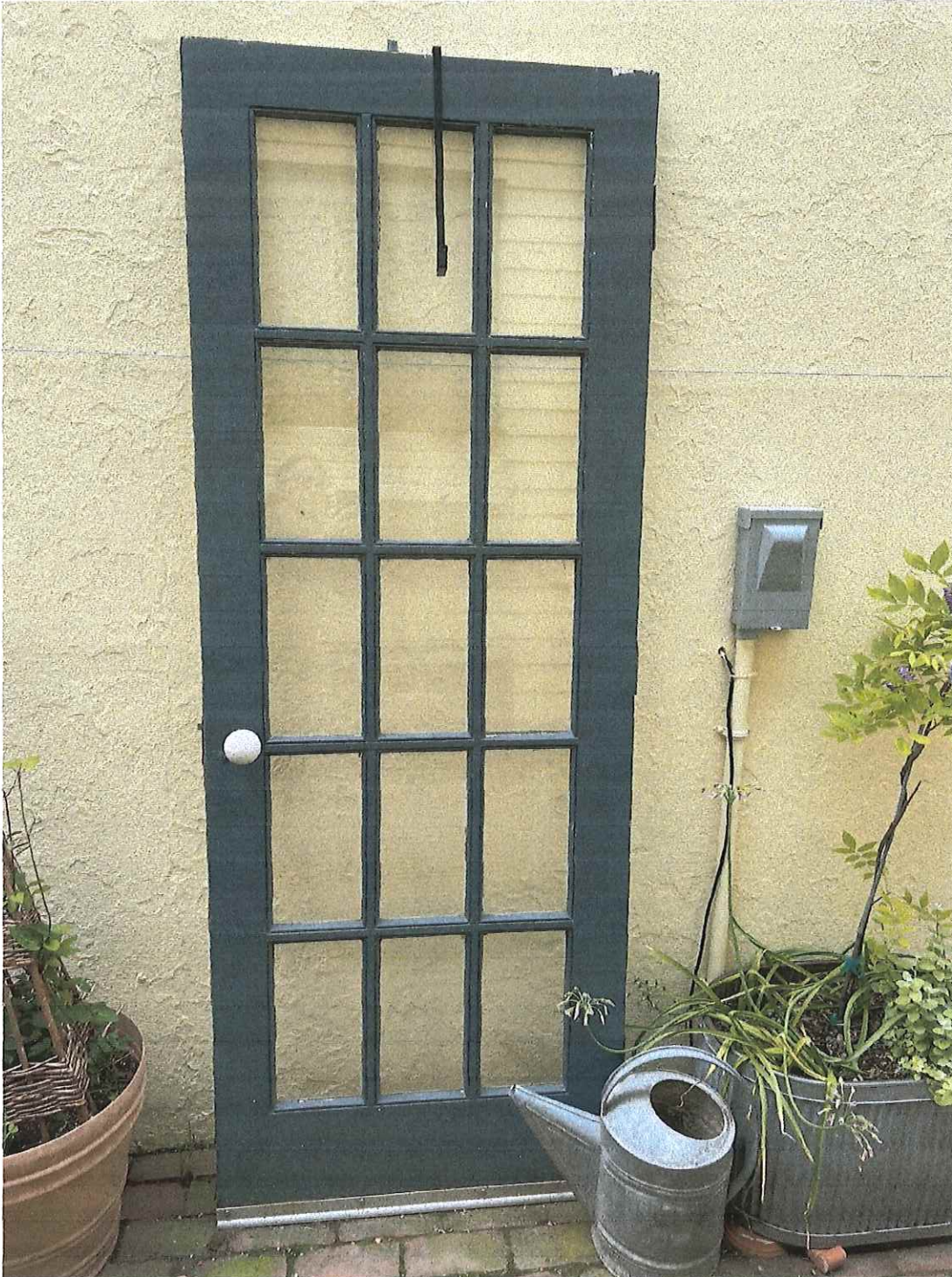



Existing garage door

Current view of the home showing the door styles.



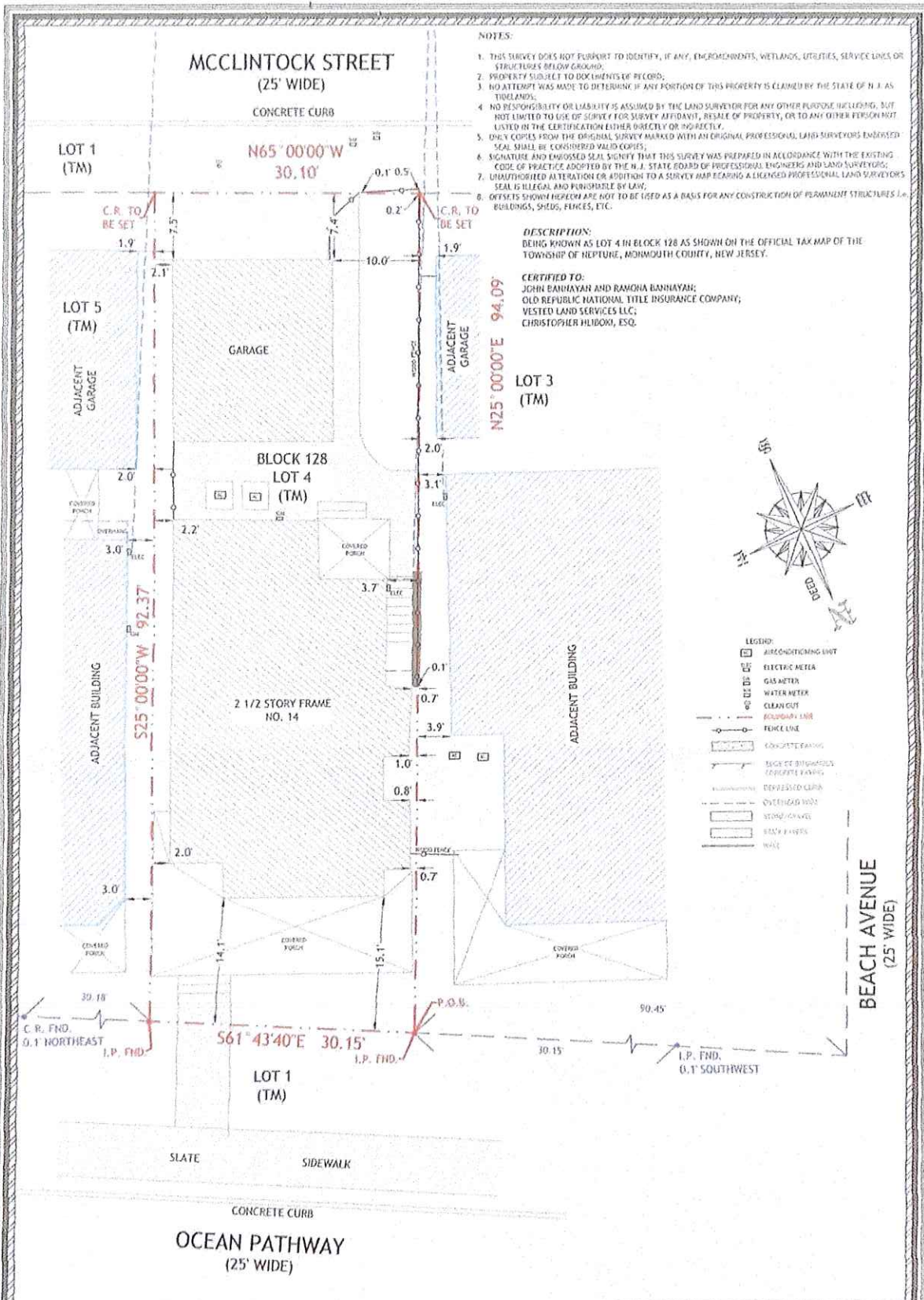

NOTES:

1. THIS SURVEY DOES NOT PURPORT TO IDENTIFY, IF ANY, ENCROACHMENTS, WETLANDS, UTILITIES, SERVICE LINES OR STRUCTURES BELOW GROUND.
2. PROPERTY SUBJECT TO DOCUMENTS OF RECORD.
3. NO ATTEMPT WAS MADE TO DETERMINE IF ANY PORTION OF THIS PROPERTY IS CLAIMED BY THE STATE OF N. J. AS TIDELANDS.
4. NO RESPONSIBILITY OR LIABILITY IS ASSUMED BY THE LAND SURVEYOR FOR ANY OTHER PURPOSE INCLUDING, BUT NOT LIMITED TO USE OF SURVEY FOR SURVEY AFFIDAVIT, RESALE OF PROPERTY, OR TO ANY OTHER PERSON NOT LISTED IN THE CERTIFICATION EITHER DIRECTLY OR INDIRECTLY.
5. ONLY COPIES FROM THE ORIGINAL SURVEY MARKED WITH AN ORIGINAL PROFESSIONAL LAND SURVEYORS ENCLOSED SEAL SHALL BE CONSIDERED VALID COPIES.
6. SIGNATURE AND ENCLOSED SEAL SIGNIFY THAT THIS SURVEY WAS PREPARED IN ACCORDANCE WITH THE EXISTING CODE OF PRACTICE ADOPTED BY THE N. J. STATE BOARD OF PROFESSIONAL ENGINEERS AND LAND SURVEYORS.
7. UNAUTHORIZED ALTERATION OR ADDITION TO A SURVEY MAP BEARING A LICENSED PROFESSIONAL LAND SURVEYORS SEAL IS ILLEGAL AND PUNISHABLE BY LAW.
8. OBJECTS SHOWN HEREON ARE NOT TO BE USED AS A BASIS FOR ANY CONSTRUCTION OF PERMANENT STRUCTURES I.E. BUILDINGS, SHEDS, FENCES, ETC.

DESCRIPTION:
BEING KNOWN AS LOT 4 IN BLOCK 128 AS SHOWN ON THE OFFICIAL TAX MAP OF THE TOWNSHIP OF NEPTUNE, MONMOUTH COUNTY, NEW JERSEY.

CERTIFIED TO:
JOHN BANNAYAN AND RAMONA BANNAYAN;
OLD REPUBLIC NATIONAL TITLE INSURANCE COMPANY;
NESTED LAND SERVICES LLC;
CHRISTOPHER HUDOXI, ESQ.

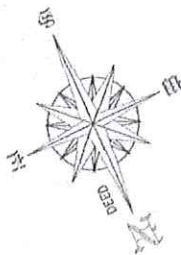

- LEGEND:**
- AIR-CONDITIONING UNIT
 - ELECTRIC METER
 - GAS METER
 - WATER METER
 - CLEAN CUT
 - ADJACENT LINE
 - FENCE LINE
 - CONCRETE PAVING
 - BRICK PAVING
 - CEMENT PAVING
 - DEPRESSED CURB
 - OVERHEAD HOSE
 - STONE/CONCRETE
 - RAILY PAVES
 - WALK

ELS
SURVEYING, LLC

P.O. BOX 991
MALAWAN, NJ 07747

SCALE 1"=10'

CERTIFICATE NO. 240A28281300

PLAN OF SURVEY
PREPARED FOR
JOHN BANNAYAN and
RAMONA BANNAYAN
SITUATED IN THE
TOWNSHIP OF NEPTUNE,
MONMOUTH COUNTY, NJ

JOB NO. 22-2827 TITLE NO. 100816

RUSSELL S. KAUFFMAN

Russell S. Kauffman

PROFESSIONAL LAND SURVEYOR
N.J. LICENSE NO. 246802315200

DATE: 03-08-2022

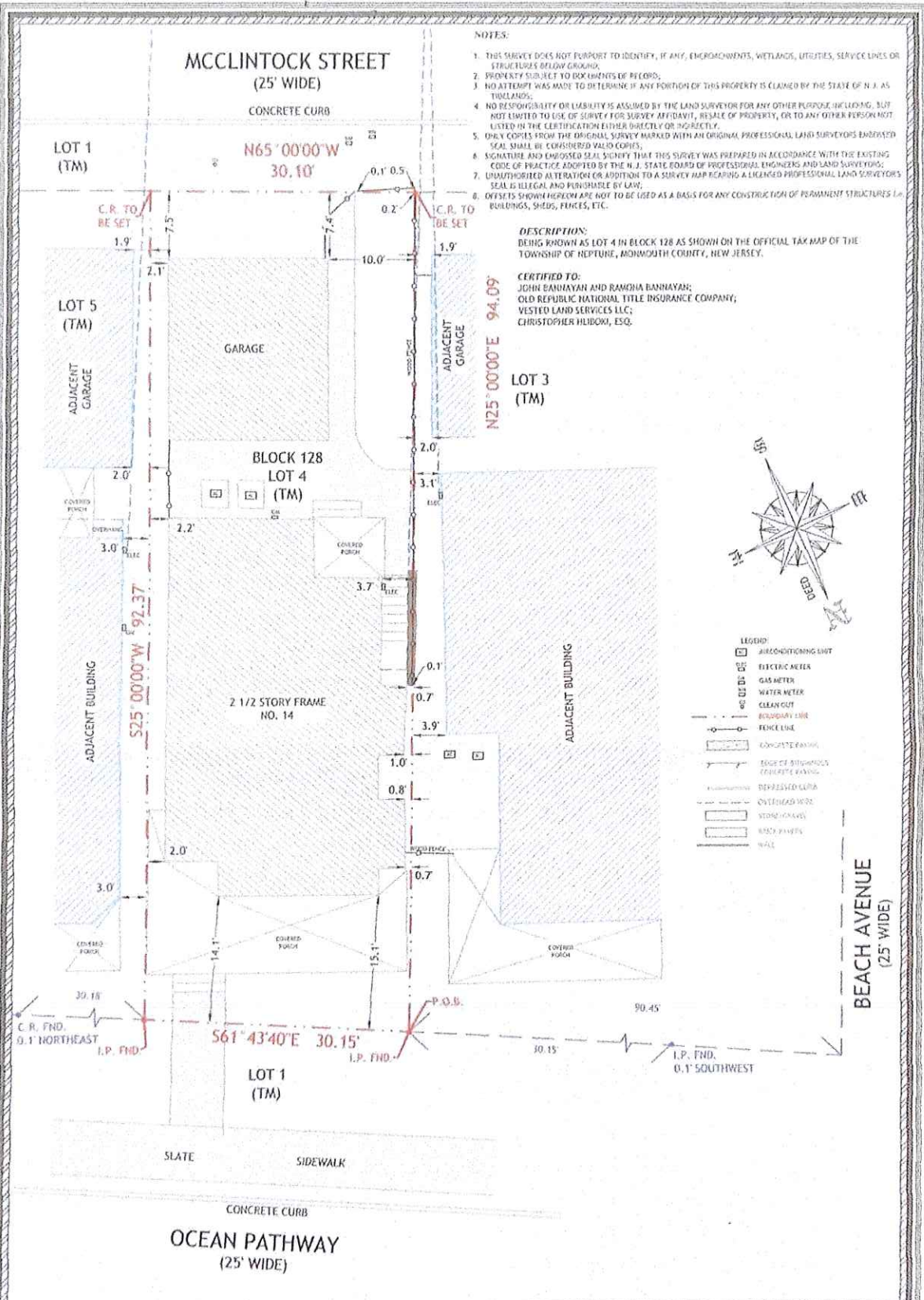

- NOTES:**
1. THIS SURVEY DOES NOT PURPORT TO IDENTIFY, IF ANY, ENCROACHMENTS, WETLANDS, UTILITIES, SERVICE LINES OR STRUCTURES BELOW GROUND.
 2. PROPERTY SUBJECT TO ENCUMBRANCES OF RECORD.
 3. NO ATTEMPT WAS MADE TO DETERMINE IF ANY PORTION OF THIS PROPERTY IS CLAIMED BY THE STATE OF N.J. AS WETLANDS.
 4. NO RESPONSIBILITY OR LIABILITY IS ASSUMED BY THE LAND SURVEYOR FOR ANY OTHER PERSON, INCLUDING, BUT NOT LIMITED TO, USE OF SURVEY FOR SURVEY AFFIDAVIT, RESALE OF PROPERTY, OR TO ANY OTHER PERSON NOT LISTED IN THE CERTIFICATION EITHER DIRECTLY OR INDIRECTLY.
 5. ONLY COPIES FROM THE ORIGINAL SURVEY MARKED WITH AN ORIGINAL PROFESSIONAL LAND SURVEYORS EMPLOYED SEAL SHALL BE CONSIDERED VALID COPIES.
 6. SIGNATURE AND EMPLOYED SEAL SIGNIFY THAT THIS SURVEY WAS PREPARED IN ACCORDANCE WITH THE EXISTING CODE OF PRACTICE ADOPTED BY THE N.J. STATE BOARD OF PROFESSIONAL ENGINEERS AND LAND SURVEYORS.
 7. UNAUTHORIZED ALTERATION OR ADDITION TO A SURVEY MAP REQUIRING A LICENSED PROFESSIONAL LAND SURVEYORS SEAL IS ILLEGAL AND PUNISHABLE BY LAW.
 8. OFFSETS SHOWN HEREON ARE NOT TO BE USED AS A BASIS FOR ANY CONSTRUCTION OF PERMANENT STRUCTURES I.E. BUILDINGS, SHEDS, FENCES, ETC.

DESCRIPTION:
BEING SHOWN AS LOT 4 IN BLOCK 128 AS SHOWN ON THE OFFICIAL TAX MAP OF THE TOWNSHIP OF NEPTUNE, MONMOUTH COUNTY, NEW JERSEY.

CERTIFIED TO:
JOHN BANNAYAN AND RAMONA BANNAYAN;
OLD REPUBLIC NATIONAL TITLE INSURANCE COMPANY;
VESTED LAND SERVICES LLC;
CHRISTOPHER HILBORN, ESQ.

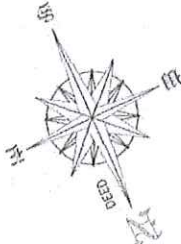

- LEGEND:**
- AIRC-CONDITIONING UNIT
 - ELECTRIC METER
 - GAS METER
 - WATER METER
 - CLEAN OUT
 - BOUNDARY LINE
 - FENCE LINE
 - CONCRETE DRIVEWAY
 - EDGE OF DRIVEWAY
 - CEILING RAILING
 - DEPRESSED CURB
 - OVERHEAD WIRE
 - STONE WALL
 - BRICK WALL
 - WALL

ELS
SURVEYING, LLC
P.O. BOX 991
MATAWAN, NJ 07747
SCALE 1"=10'

CERTIFICATE NO. 240A2821109

PLAN OF SURVEY
PREPARED FOR
**JOHN BANNAYAN and
RAMONA BANNAYAN**
SITUATED IN THE
TOWNSHIP OF NEPTUNE,
MONMOUTH COUNTY, NJ

JOB NO. 22-2827 TITLE NO. 100816

RUSSELL S. KAUFFMAN
Russell S. Kauffman
PROFESSIONAL LAND SURVEYOR
N.J. LICENSE NO. 246802315200

DATE: 03-08-2022

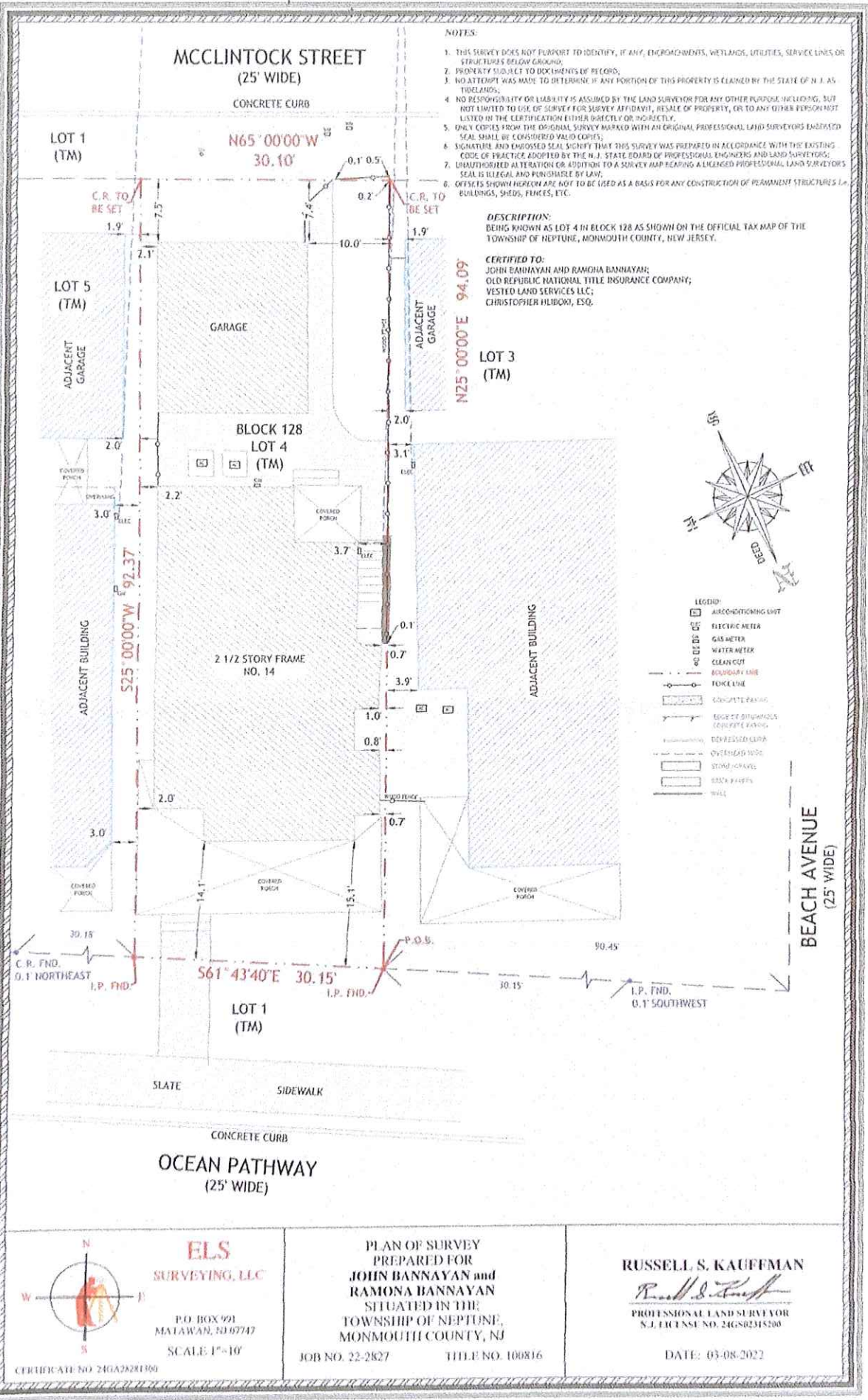

- NOTES:**
1. THIS SURVEY DOES NOT PURPORT TO IDENTIFY, IF ANY, ENCROACHMENTS, WETLANDS, UTILITIES, SERVICE LINES OR STRUCTURES BELOW GROUND.
 2. PROPERTY SUBJECT TO DOCUMENTS OF RECORD.
 3. NO ATTEMPT WAS MADE TO DETERMINE IF ANY PORTION OF THIS PROPERTY IS CLAIMED BY THE STATE OF N. J. AS TIDELANDS.
 4. NO RESPONSIBILITY OR LIABILITY IS ASSUMED BY THE LAND SURVEYOR FOR ANY OTHER PURPOSE INCLUDING, BUT NOT LIMITED TO USE OF SURVEY FOR SURVEY AFFIDAVIT, RESALE OF PROPERTY, OR TO ANY OTHER PERSON NOT LISTED IN THE CERTIFICATION EITHER DIRECTLY OR INDIRECTLY.
 5. ONLY COPIES FROM THE ORIGINAL SURVEY MARKED WITH AN ORIGINAL PROFESSIONAL LAND SURVEYORS EMBOSSED SEAL SHALL BE CONSIDERED VALID COPIES.
 6. SIGNATURE AND EMBOSSED SEAL SIGNIFY THAT THIS SURVEY WAS PREPARED IN ACCORDANCE WITH THE EXISTING CODE OF PRACTICE ADOPTED BY THE N. J. STATE BOARD OF PROFESSIONAL ENGINEERING AND LAND SURVEYORS.
 7. UNAUTHORIZED ALTERATION OR ADDITION TO A SURVEY MAP BEARING A LICENSED PROFESSIONAL LAND SURVEYORS SEAL IS ILLEGAL AND PUNISHABLE BY LAW.
 8. OBJECTS SHOWN HEREON ARE NOT TO BE USED AS A BASIS FOR ANY CONSTRUCTION OF PERMANENT STRUCTURES I.E. BUILDINGS, SHEDS, FENCES, ETC.

DESCRIPTION:
BEING KNOWN AS LOT 4 IN BLOCK 128 AS SHOWN ON THE OFFICIAL TAX MAP OF THE TOWNSHIP OF NEPTUNE, MONMOUTH COUNTY, NEW JERSEY.

CERTIFIED TO:
JOHN BANNAYAN AND RAMONA BANNAYAN;
OLD REPUBLIC NATIONAL TITLE INSURANCE COMPANY;
VESTED LAND SERVICES LLC;
CHRISTOPHER HILBOX, ESQ.

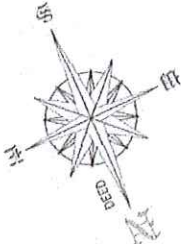

- LEGEND:**
- AIR-CONDITIONING UNIT
 - ELECTRIC METER
 - GAS METER
 - WATER METER
 - CLEAN CUT
 - BOUNDARY LINE
 - FENCE LINE
 - CONCRETE PAVING
 - EDGE OF DRIVEWAYS
 - DRIVEWAY PAVING
 - DEPRESSION CURB
 - OVERLAP NOTE
 - STONE CORNERS
 - IRON PIPES
 - WALL

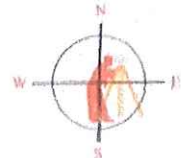

ELS
SURVEYING, LLC
P.O. BOX 991
MATAWAN, NJ 07747
SCALE 1"=10'

PLAN OF SURVEY
PREPARED FOR
**JOHN BANNAYAN and
RAMONA BANNAYAN**
SITUATED IN THE
TOWNSHIP OF NEPTUNE,
MONMOUTH COUNTY, NJ
JOB NO. 22-2827 TITLE NO. 100816

RUSSELL S. KAUFFMAN
Russell S. Kauffman
PROFESSIONAL LAND SURVEYOR
N.J. LICENSE NO. 24682315200
DATE: 03-08-2022

CERTIFICATE NO. 24682315200